Descendents de:
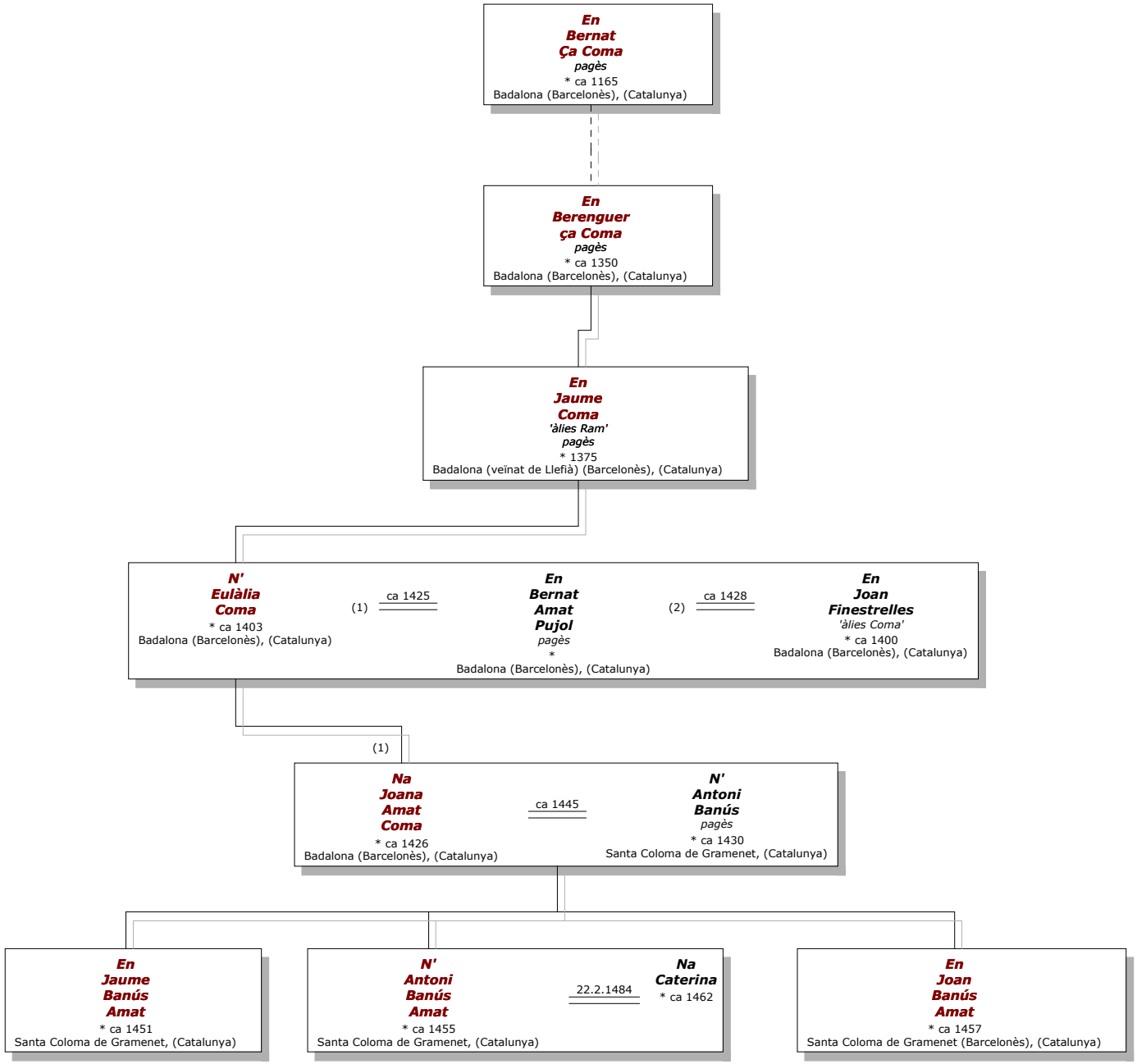
En Bernat Ça Coma